

PLAN SHOWING THE PROPOSED CONSTRUCTION OF DWELLING HOUSE AT PLOT NO. 10, S. NO. 568/1B OF THIRUMULLAIVOYAL VILLAGE, AVADITOWNSHIP

(B.M.S. NAGAR)  
SCALE: 8" = 1' TO AN INCH OR 1:100



PLOT EXTENT	: 2000 SFT OR 184 M <sup>2</sup>
BUILT UP AREA	: 476 SFT 44 M <sup>2</sup>
COVERAGE	: 25%
F.S.I	: .25

- PROPOSED WORK
- ROAD
- SITE BOUNDARY

SCHEDULE OF JOINERY

D DOOR	7'-0" X 3'-3"	2.13 X 1.00
D <sub>1</sub> "	6'-6" X 3'-0"	2.00 X 0.91
W WINDOW	4'-0" X 4'-0"	1.22 X 1.22
V VENTILATOR	2'-0" X 2'-0"	0.61 X 0.61

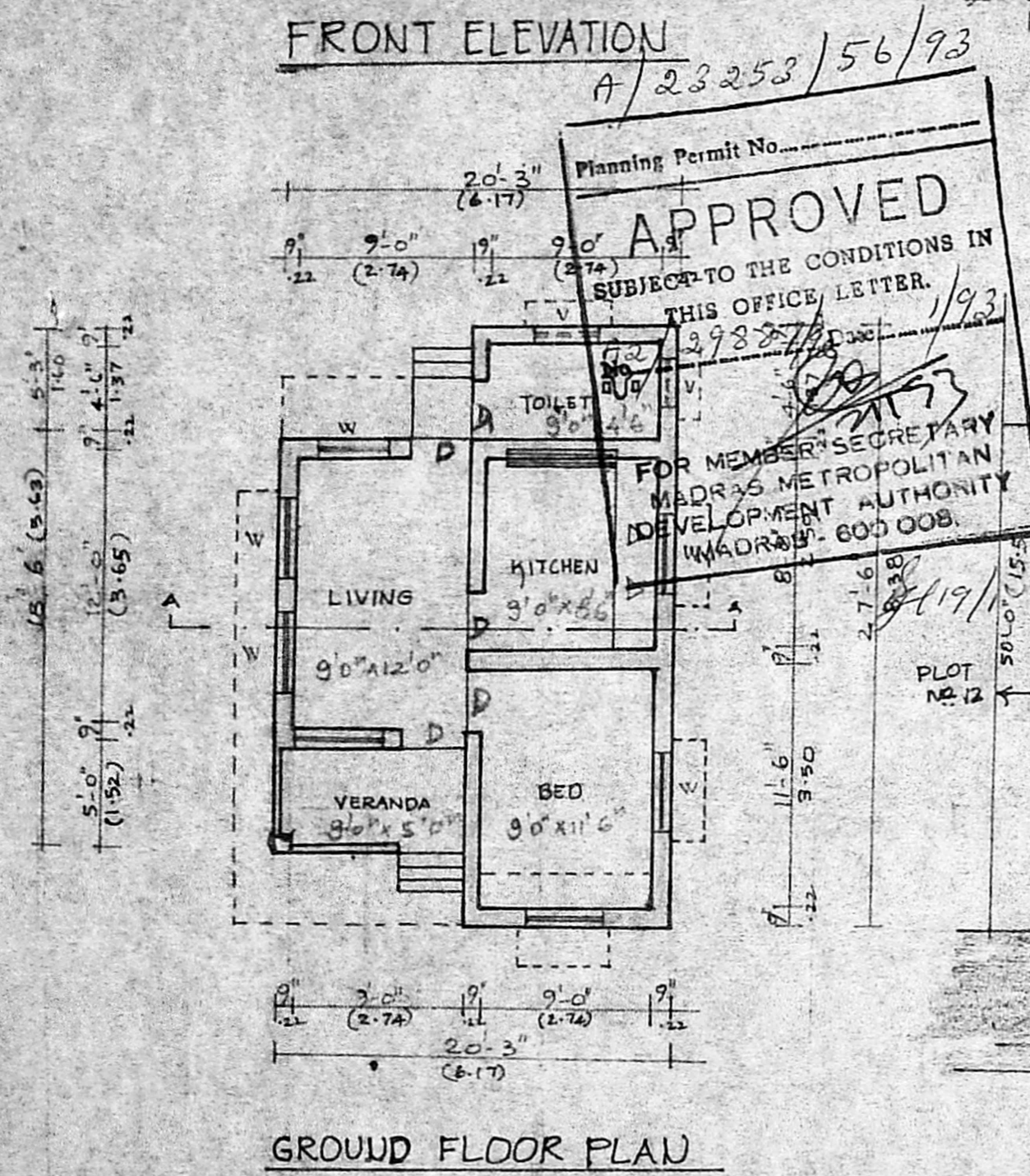
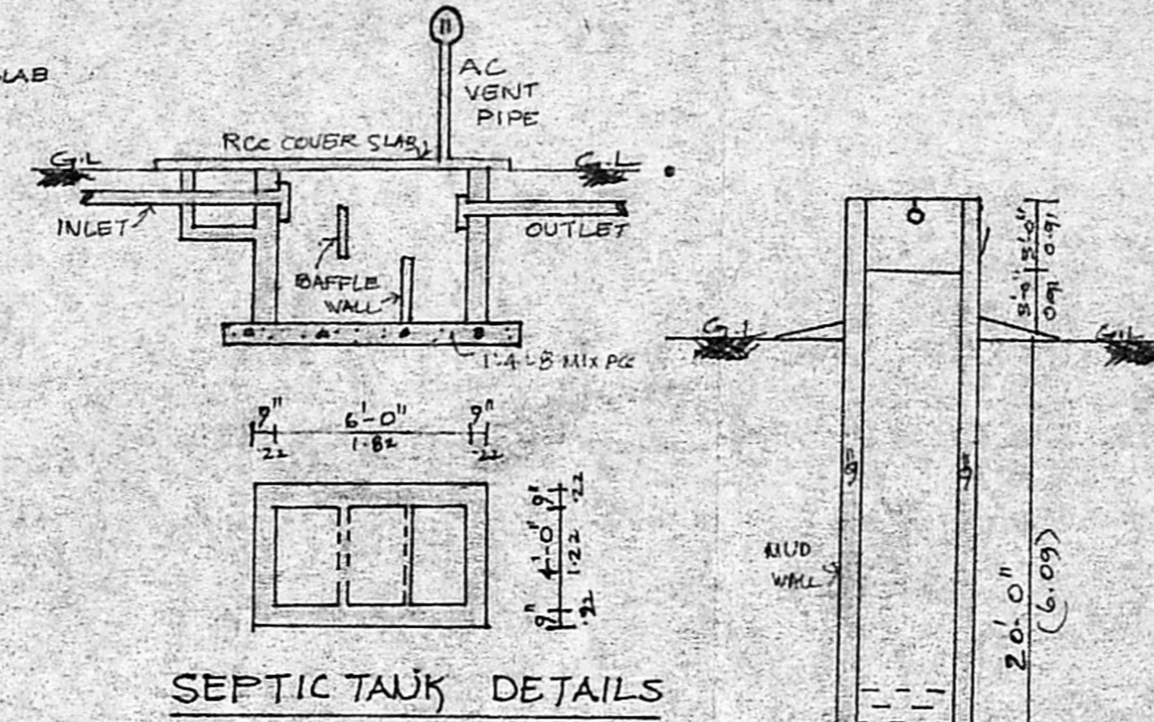
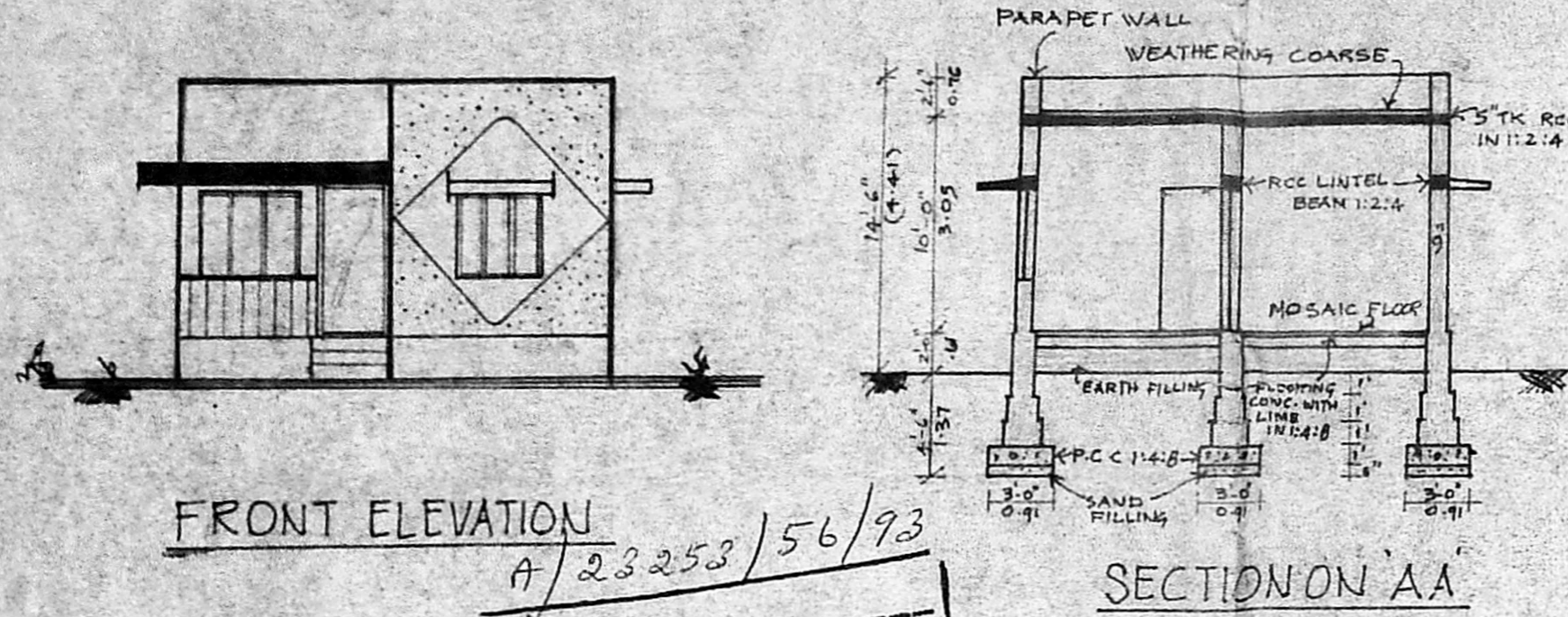

Planning Permit No. 2982/193  
**APPROVED**  
SUBJECT TO THE CONDITIONS IN THIS OFFICE LETTER.  
FOR MEMBER SECRETARY  
MADRAS METROPOLITAN  
DEVELOPMENT AUTHORITY  
MADRAS - 600 008

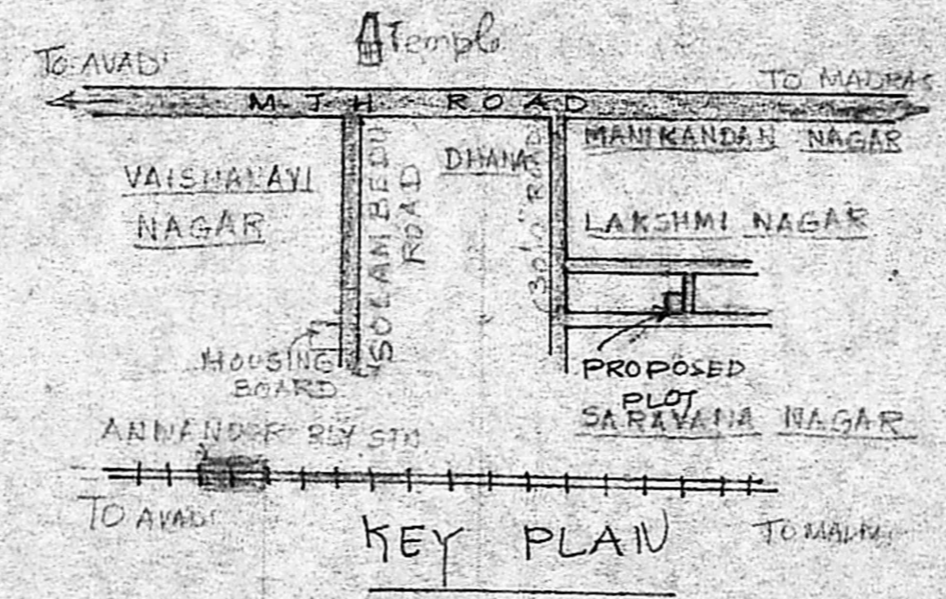
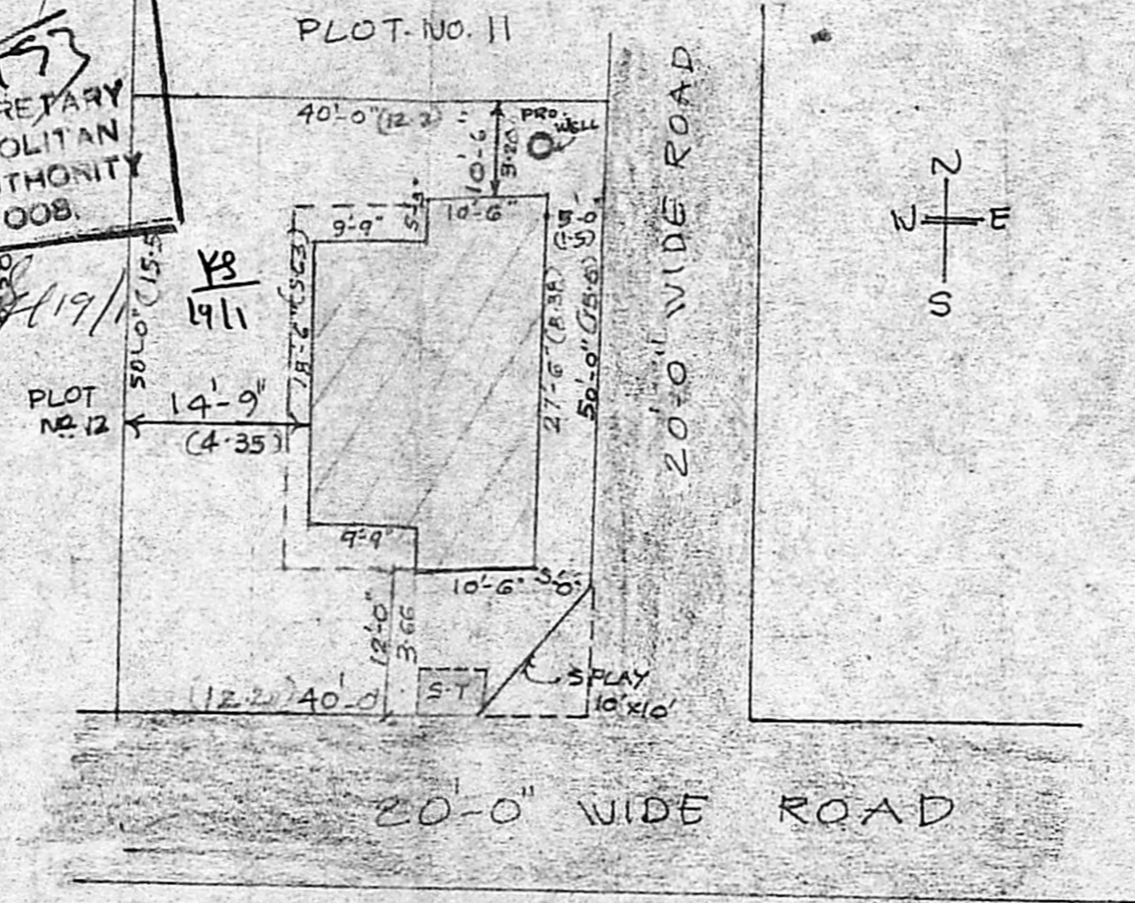

GROUND FLOOR PLAN

SITE PLAN

KEY PLAN

*A. J. S. S. S.*  
OWNER

*M. S. C.*  
M. S. C.  
Civil Engineer &  
Licensed Surveyor  
Ambattur & Avadi Townships  
2107a, M. J. ROAD  
VENKATAPURAM  
AMBATTUR, MADRAS - 52  
LICENSED SURVEYOR